

# THE REDWOOD

1,971 sq.ft. – Elevation A | 2,030 sq.ft. – Elevation AE  
1,982 sq.ft. – Elevation B | 2,041 sq.ft. – Elevation BE



## TRAILS OF WHITEVALE

WHERE MARKHAM MEETS PICKERING



*Front Elevation*

ARTIST'S CONCEPT



*Rear Elevation*

ARTIST'S CONCEPT



Floor plans, elevations, dimensions and details may be revised at Vendor's sole discretion. All dimensions are approximate and may vary, and generally comprise the greater length by the greater width of the area. Note that actual usable floor area may vary from that stated, which includes open areas and finished below grade areas where applicable. Homes may be sited in reverse and Purchaser agrees to same. Steps, porch, deck and railings may vary at any exterior entrance including garage entrance. Boxing is not shown. Illustrations are artist's concept. The Agreement of Purchase and Sale prevails in the event of conflict or ambiguity. LT-175 E. & O.E.

# THE REDWOOD

1,971 sq.ft. – Elevation A | 2,030 sq.ft. – Elevation AE  
1,982 sq.ft. – Elevation B | 2,041 sq.ft. – Elevation BE



## TRAILS OF WHITEVALE

WHERE MARKHAM MEETS PICKERING



*Front Elevation*

ARTIST'S CONCEPT



*Rear Elevation*

ARTIST'S CONCEPT

**Sundial  
HOMES**

Floor plans, elevations, dimensions and details may be revised at Vendor's sole discretion. All dimensions are approximate and may vary, and generally comprise the greater length by the greater width of the area. Note that actual usable floor area may vary from that stated, which includes open areas and finished below grade areas where applicable. Homes may be sited in reverse and Purchaser agrees to same. Steps, porch, deck and railings may vary at any exterior entrance including garage entrance. Boxing is not shown. Illustrations are artist's concept. The Agreement of Purchase and Sale prevails in the event of conflict or ambiguity. LT-175 E. & O.E.

# THE REDWOOD

1,971 sq.ft. – Elevation A | 2,030 sq.ft. – Elevation AE  
 1,982 sq.ft. – Elevation B | 2,041 sq.ft. – Elevation BE



# TRAILS OF WHITEVALE

WHERE MARKHAM MEETS PICKERING

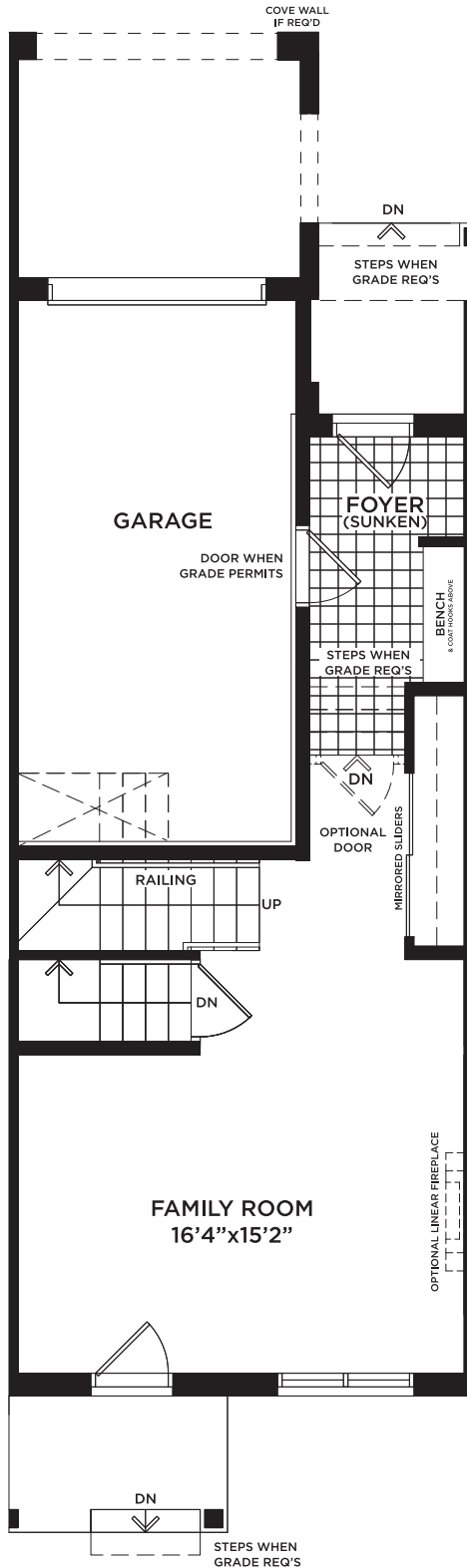

**GROUND FLOOR  
 ELEVATIONS 'A' & 'B'**



Floor plans, elevations, dimensions and details may be revised at Vendor's sole discretion. All dimensions are approximate and may vary, and generally comprise the greater length by the greater width of the area. Note that actual usable floor area may vary from that stated, which includes open areas and finished below grade areas where applicable. Homes may be sited in reverse and Purchaser agrees to same. Steps, porch, deck and railings may vary at any exterior entrance including garage entrance. Boxing is not shown. Illustrations are artist's concept. The Agreement of Purchase and Sale prevails in the event of conflict or ambiguity. LT-175 E. & O.E.

# THE REDWOOD

1,971 sq.ft. – Elevation A | 2,030 sq.ft. – Elevation AE  
 1,982 sq.ft. – Elevation B | 2,041 sq.ft. – Elevation BE



## TRAILS OF WHITEVALE

WHERE MARKHAM MEETS PICKERING

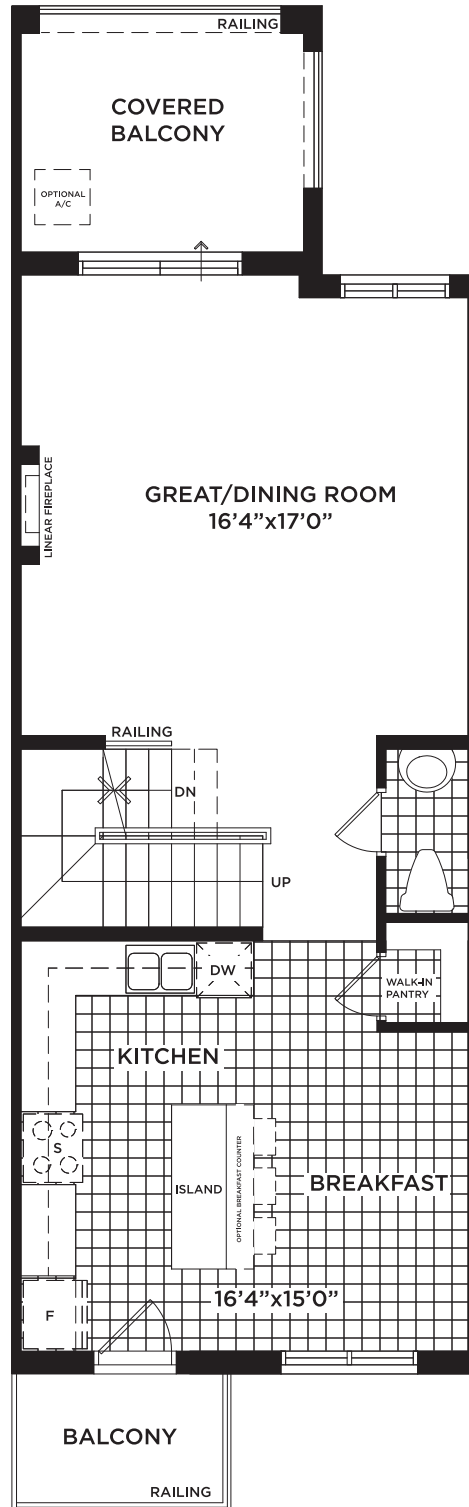

**MAIN FLOOR  
 ELEVATIONS 'A' & 'B'**



Floor plans, elevations, dimensions and details may be revised at Vendor's sole discretion. All dimensions are approximate and may vary, and generally comprise the greater length by the greater width of the area. Note that actual usable floor area may vary from that stated, which includes open areas and finished below grade areas where applicable. Homes may be sited in reverse and Purchaser agrees to same. Steps, porch, deck and railings may vary at any exterior entrance including garage entrance. Boxing is not shown. Illustrations are artist's concept. The Agreement of Purchase and Sale prevails in the event of conflict or ambiguity. LT-175 E. & O.E.

# THE REDWOOD

1,971 sq.ft. – Elevation A | 2,030 sq.ft. – Elevation AE  
1,982 sq.ft. – Elevation B | 2,041 sq.ft. – Elevation BE

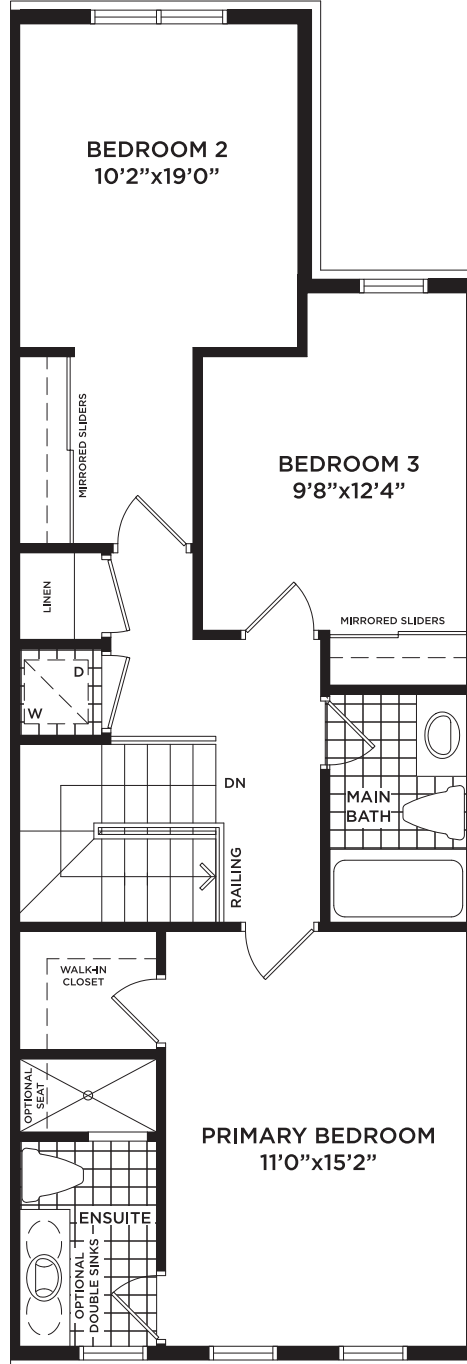

**UPPER FLOOR  
ELEVATION 'A'**

# THE REDWOOD

1,971 sq.ft. – Elevation A | 2,030 sq.ft. – Elevation AE  
1,982 sq.ft. – Elevation B | 2,041 sq.ft. – Elevation BE



## TRAILS OF WHITEVALE

WHERE MARKHAM MEETS PICKERING

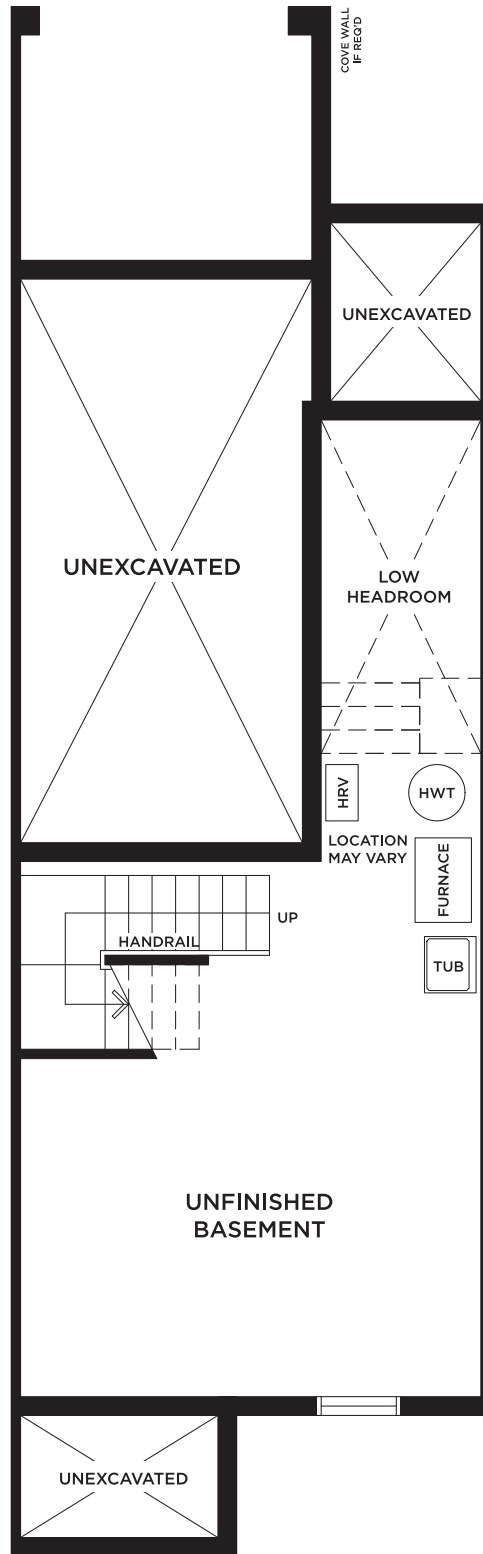

**BASEMENT  
ELEVATIONS 'A' & 'B'**



Floor plans, elevations, dimensions and details may be revised at Vendor's sole discretion. All dimensions are approximate and may vary, and generally comprise the greater length by the greater width of the area. Note that actual usable floor area may vary from that stated, which includes open areas and finished below grade areas where applicable. Homes may be sited in reverse and Purchaser agrees to same. Steps, porch, deck and railings may vary at any exterior entrance including garage entrance. Boxing is not shown. Illustrations are artist's concept. The Agreement of Purchase and Sale prevails in the event of conflict or ambiguity. LT-175 E. & O.E.

# THE REDWOOD

1,971 sq.ft. – Elevation A | 2,030 sq.ft. – Elevation AE  
1,982 sq.ft. – Elevation B | 2,041 sq.ft. – Elevation BE

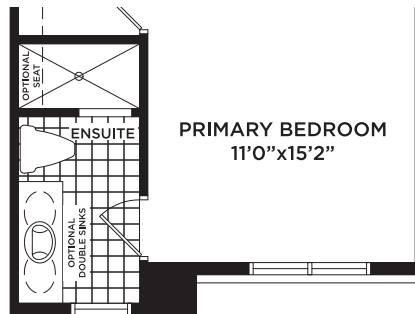

**PARTIAL UPPER FLOOR  
ELEVATION 'B'**

# THE REDWOOD

1,971 sq.ft. – Elevation A | 2,030 sq.ft. – Elevation AE  
 1,982 sq.ft. – Elevation B | 2,041 sq.ft. – Elevation BE



## TRAILS OF WHITEVALE

WHERE MARKHAM MEETS PICKERING

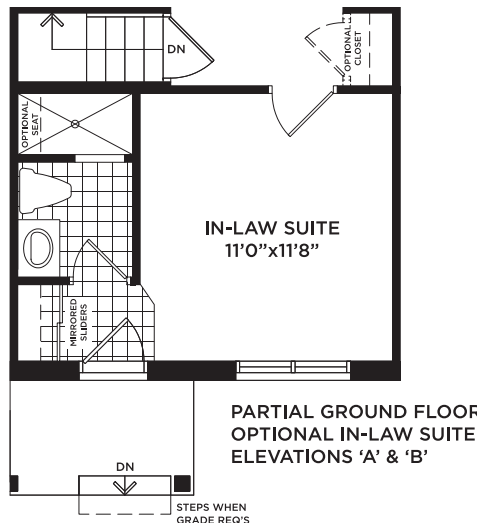
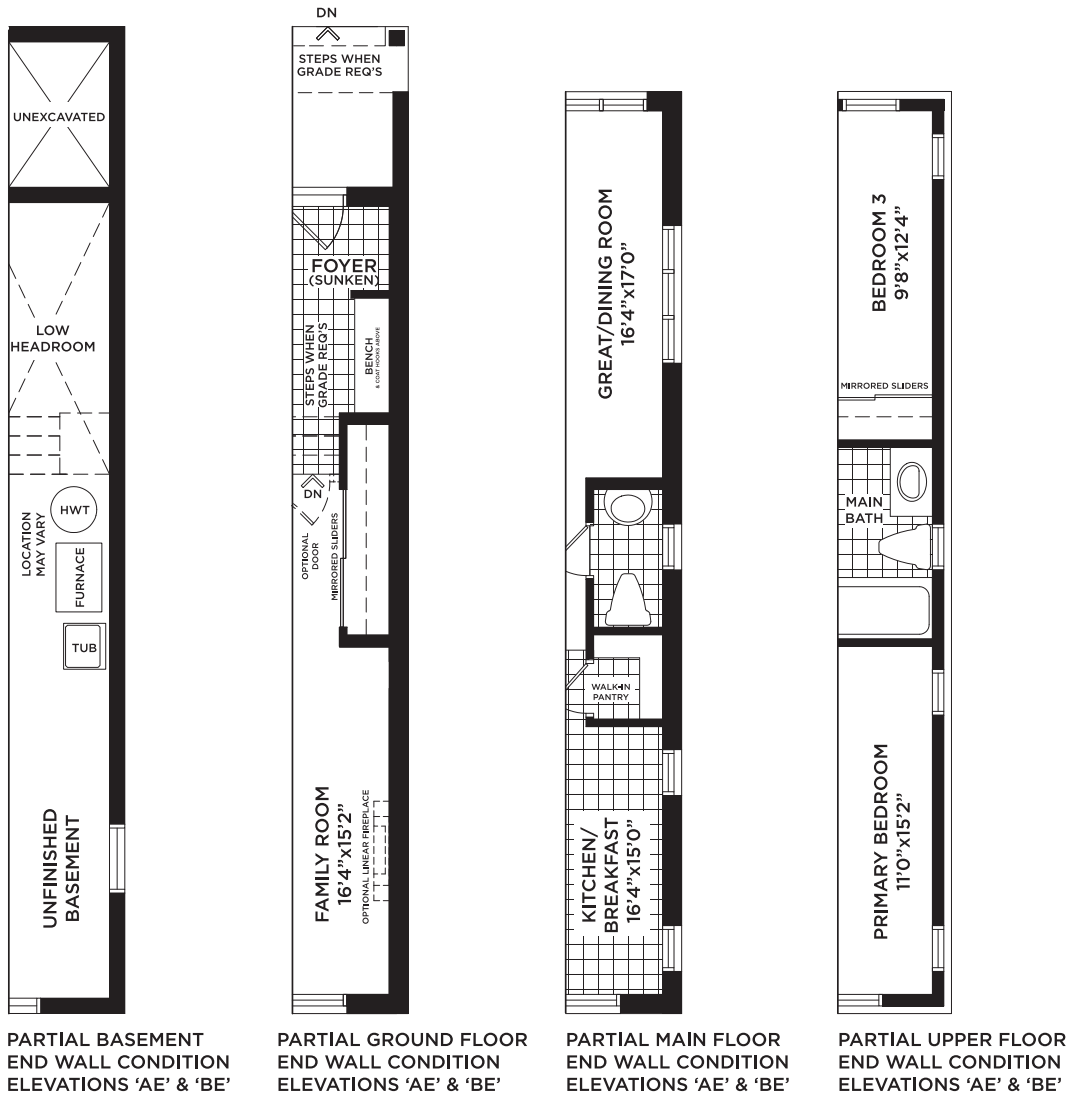

Floor plans, elevations, dimensions and details may be revised at Vendor's sole discretion. All dimensions are approximate and may vary, and generally comprise the greater length by the greater width of the area. Note that actual usable floor area may vary from that stated, which includes open areas and finished below grade areas where applicable. Homes may be sited in reverse and Purchaser agrees to same. Steps, porch, deck and railings may vary at any exterior entrance including garage entrance. Boxing is not shown. Illustrations are artist's concept. The Agreement of Purchase and Sale prevails in the event of conflict or ambiguity. LT-175 E. & O.E.